

REVISIONS	BY
1	FLD/CK 1/16/08

Richard Dart Architect Inc.  
8940  
Livermore, CA 94550 (925) 449-3884  
RichardDartArchitect.com

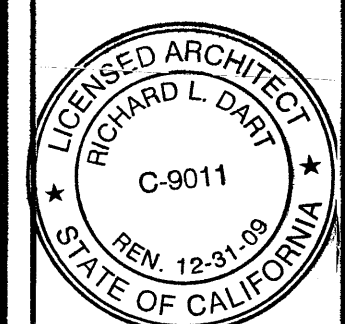

Elevations

SHEPHERD'S GATE LIFE CENTER  
PLANNED DEVELOPMENT  
1664 PORTOLA AVE.  
LIVERMORE, CA

Date	10/25/07
Scale	1/4"
Drawn	
Job	
Sheet	A-3.1
Of	Sheets

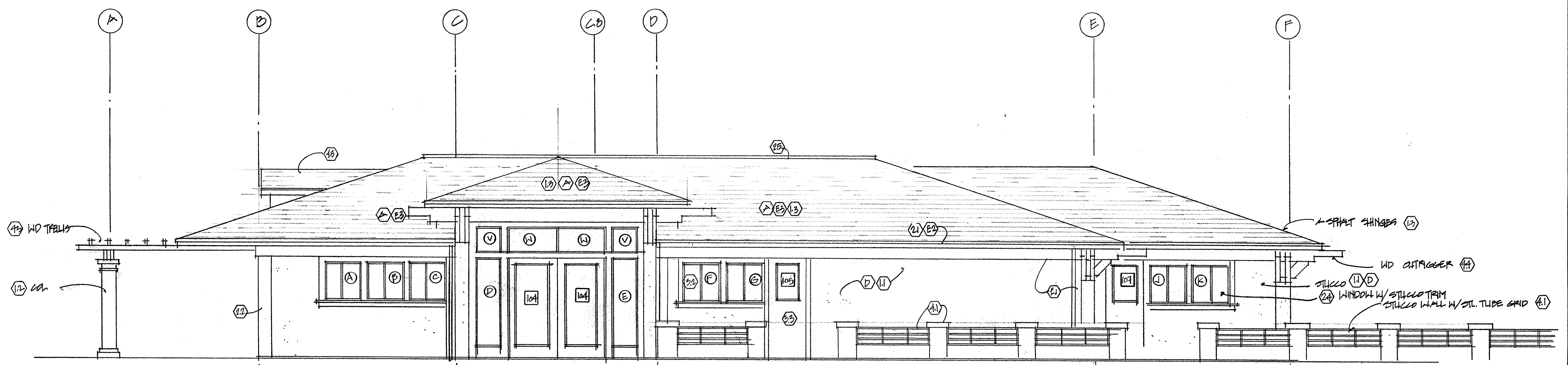

- GENERAL ELEVATION NOTES**
- A. All roof pitches shall be 4 in 12 typical (U.O.N.).
  - B. Vent and flue pipes to be located as not to be visible from street or driveway turnout.
  - C. Align the window heads with the top of doors typical + 6'-8" nominal @ main level.
  - D. Finish: 7/8" 3 coat stucco, medium finish  
Paint:

Body Walls & Stucco Cols.:  
Kelley Moore, #022 Off White  
Primer: Kelley Moore Stain Lock 2  
Finish: Kelley Moore Electrometric

Trim, and Trellis:  
Kelley Moore, #OW 19 White

Roofing:  
Asphalt Shingles: ELK High Definition, Hickory

- ELEVATION NOTES**
- 1.0 FINISHES**
- 1.1 7/8" stucco over 2 layers of grade "D" paper over CDX plywood sheathing (see shear wall schedule). 3-coat stucco application per 2501.1.
  - 1.2 Foam column w/ stucco finish
  - 1.3 Asphalt Shingle roofing, over 30# felt underlayment, min.class "C"
- 2.0 TRIM & SHEET METAL**
- 2.1 5" g.s.m. Fascia style gutter w/ brackets @48" o.c. over 2 x fascia board and rectangular down spouts
  - 2.2 N.A.
  - 2.3 2 x 12 w/stucco
  - 2.4 Typical window trim: 2 x r.s. sill and 2 x 6 r.s. apron (oversized if applicable) (U.O.N.)
  - 2.5 26 ga. Galv. sheet metal painted cap.
- 3.0 DOORS & WINDOWS**
- 3.1 Painted wood w/ white finish frame french doors w/ tempered glass.
  - 3.2 Rigid extruded vinyl (PVC) w/ white finish and insulated glazing
  - 3.3 Paint grade wood door
- 4.0 ELEMENTS**
- 4.1 CMU wall w/ stucco finish and painted 2"x2" metal rails
  - 4.2 Finish grade.
  - 4.3 Wood Trellis
  - 4.4 Wood Outtrigger.
  - 4.5 False Dormer w/1/4" Clr. Glass

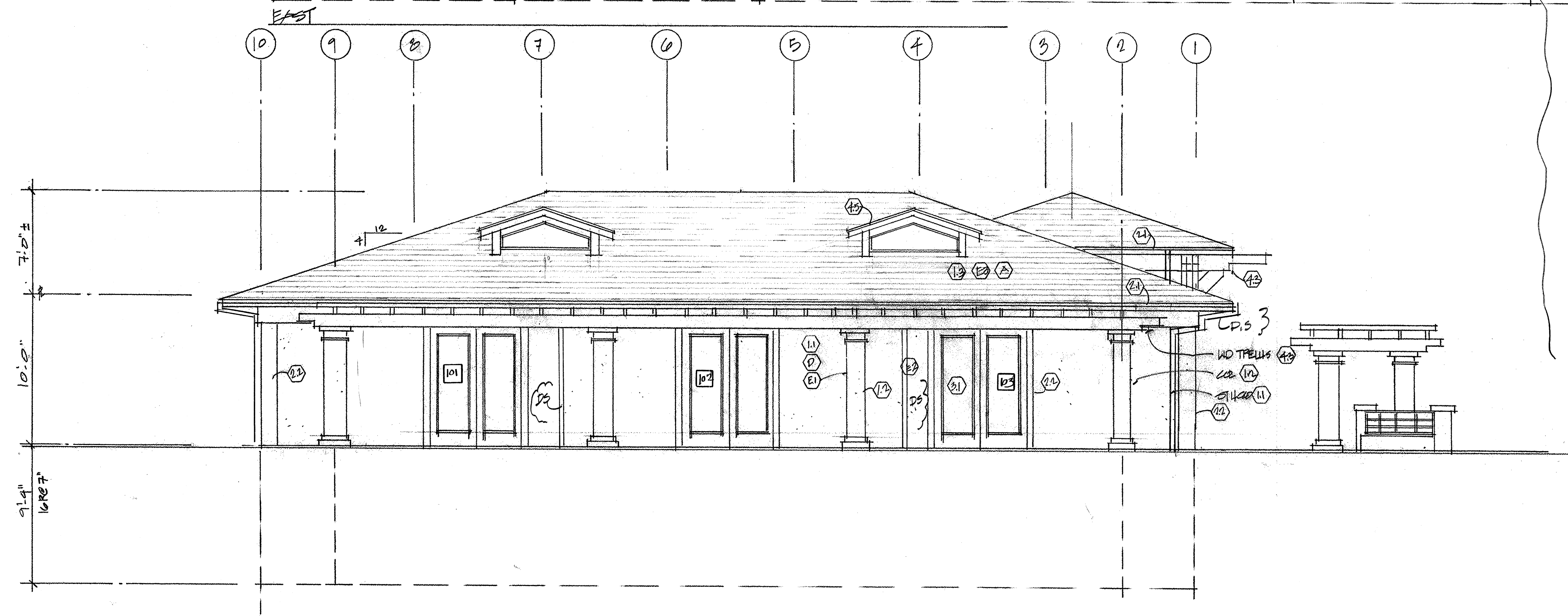

SOUTH (CRACKING LOT)